

Rental Rider for Hal Prince's

# Candide

Full Production

Contact: John Farrell  
Director of Production  
New York City Opera  
142 West 57<sup>th</sup> Street  
11<sup>th</sup> Floor  
New York, NY 10019  
O. - 646-981-1888  
C. - 917-923-1240  
[John.farrell@nycopera.com](mailto:John.farrell@nycopera.com)



New York City Opera, 142 West 57<sup>th</sup> Street, 11<sup>th</sup> floor, New York, NY 10019  
O.646-981-1888



## **Table of Contents**

Rental Information	2
Production Notes	3
Costume Notes	4
Technical Notes	5
Production Photos/Ground plan	6
Props List	9

**Rental Information (Limited run up to 6 performances)**

**Sets & Props: \$40,000**

**Costumes: \$10,000**

**Total: \$50,000**

**Additional Costs: See below**

**Supertitles: None**



<b>Royalties &amp; Rights</b>	<b>NYCO - Candide</b>
Stage Director -Harold Prince	Right of first refusal with ability to have associate director, Arthur Massella direct.
Scenery Designer- Clarke Dunham	\$9,000 Royalty plus P&W Right of first Refusal
Costume Designer — Judith Dolan	Fee To be negotiated \$3,000 minimum
Lighting Designer — Ken Billington	A minimum fee of \$7,500 plus P&W Attached to production
Choreographers – Pat Birch	Right of first refusal with ability to appoint an associate to re-create choreography.
<b>Deposits, Fees &amp; Insurance</b>	
Security Deposit (Refundable)	\$5,000.00
Rental Expense Fee Estimated	\$TBD
Insurance Valuation	\$2,000,000
<b>Set &amp; Costume Supervisor</b>	
Supervisor Fees	Required for load-in and load-out/ costume fittings and pack- \$450.00 per work day** / \$300.00 per travel day** / \$60.00 per diem
Projections Programmer -	NA
Transportation & Housing	Responsibility of Renter. Air fare, Hotel, Ground Transportation
<b>Shipping &amp; Loading</b>	
Trucking and Shipping	4- 53' air-ride trucks required. Provided by renter. 1 – 26' Box truck with Costumes and props. Shipped early
Loading and Unloading Costs	\$1,500.00**/ per truck
Notice for Loading	30 days

\*\*Will be deducted from the Rental Expense Fee

## Home Theater Information:

In New York, the production was presented in the Fredrick P. Rose Hall, which is described below:

Wall to wall width:	110'-0"	Depth of Apron:	2'-0"
		Depth (p.l. to back wall):	42'-4"
Wing width SR:	24'-0"	Depth (p.l. to last line):	41'-7"
Wing width SL:	24'-6"	Height of grid:	85'-5"
Number of line sets:	59	Height of proscenium:	30'
Load capacity of line sets:	2000 lbs.	Width of proscenium:	61' (49'-9" to 68')
Size & number of loading doors: 1 at 10' X 16'			
Freight Elevator: 8'-4" wide x 23'-3" long x 10' high doorway (12' high inside car). Weight capacity is 20,000 pounds			

## Technical Information:

Minimum Width:	80'-0"	Minimum Depth:	40'
Total line sets used:	31	line sets used for Scenery:	18
line sets used for Electrics:	8	line sets used for masking:	4
Height of tallest drop:	33'	Tripping of drops permitted:	No
Furthest upstage flyer:	37'-7"	Weight of heaviest flyer:	440 lbs.
Largest hard flying piece:	14'		
Largest soft flying piece:	33' x 54'		

Ground cloths: NA  
 Set designed to include: Rake \_\_\_\_\_ Turntable \_\_\_\_\_ Traps \_\_\_\_\_  
 Deck  \_\_\_\_\_ Apron   
 Hardware available with rental: Assembly \*\*\*see note Hanging  Specialty   
 Stock items used:  
 Special storage considerations: None  
 Weight of scenery for shipping: 10,000 lbs. approximately  
 \*\*\*Note: Borders, Leno and Muslin bounce not included in rental.

## Properties Information:

Properties available with rental: Hand props  Furniture   
 Ground cloths \_\_\_\_\_  
 Weapons \_\_\_\_\_  Set Props   
 Specialty \_\_\_\_\_   
 Specialty props used: Flying Falcon, Acting Wagon used in all scenes and required for rehearsal period. Director requests all props for rehearsal period.

## Costume Information:

No. of principal costumes:	Men: 22	Women: 7	Doubles of	Principles
No. of chorus costumes:	Men: 46	Women: 28		
No. of super costumes:	Men: 4	Women: 1	Boys:	Girls:
No. of children's chorus costumes:	Boys:	Girls:		
No. of dancer costumes:	Men: 26	Women: 21		
No. of gymnast costumes:	Boys:	Girls:		

Description of special costumes: Many, please Master Costume list.

Accompanying accessories: Wigs: Not Included  
 Headgear: Yes, Hats, veils Legwear: Not Included Jewelry:  
 Not Included Footwear: Not Included Costume props: Not  
 Included  
 Other Accessories: Not Included

Can costumes be washed: Some. Cotton

Dry cleaned: Yes

Are the costumes required to be returned  
 cleaned? Yes No

If no, who pays for laundering? Company  Renter

Cleaning (approx.): \$ 750.00\*\*.  
 Not to exceed  
 \$1,200

Notes:

\*\*Will be deducted from the Rental Expense Fee

## Additional Notes:

## History of Previous Usage:

### Cast:

Number of Principals:	Men:	5	Women:	3		
Number of Chorus:	Men:	8	Women:	8	Boys:	Girls:
Number of Dancers:	Men:	5	Women:	5		
Number of Supers:	Men:	4	Women:	1	Boys:	Girls:
Number of Gymnasts:	Boys:	0	Girls:			
Number of Solo Bits:	Men:	0	Women:	0	Boys:	Girls:
Number of Chorus Bits:	Men:	0	Women:	0		

Total Running Time of Show:

Act I: 60:09

Act II: 50:00

Number of Intermissions: 1

Length of Intermissions: 20 minutes

Crossover Required: Yes

Special Problem Descriptions: Set crosses over plaster line and extends over orchestra pit.  
Support truss legs in pit. **Truss and supports provided by renter.**

## Technical Notes

4 Day load-in before cast on stage

### Crew Numbers:

<u>Department</u>	<u>Load In/ Out</u>	<u>Running</u>
Carpenters	14	4
Rail	4	3
Props	6	4
Electricians	12	4
Sound	4	3
Projection	NA	
Wardrobe	4	4
Hair/Makeup	4	4

Scenery and Props Not Included: Black Masking, Legs, Borders, Bounce, Leno Scrim, 12" box truss for deck extension over pit. 4- ½ ton Chain motors to help assemble crow's nests.

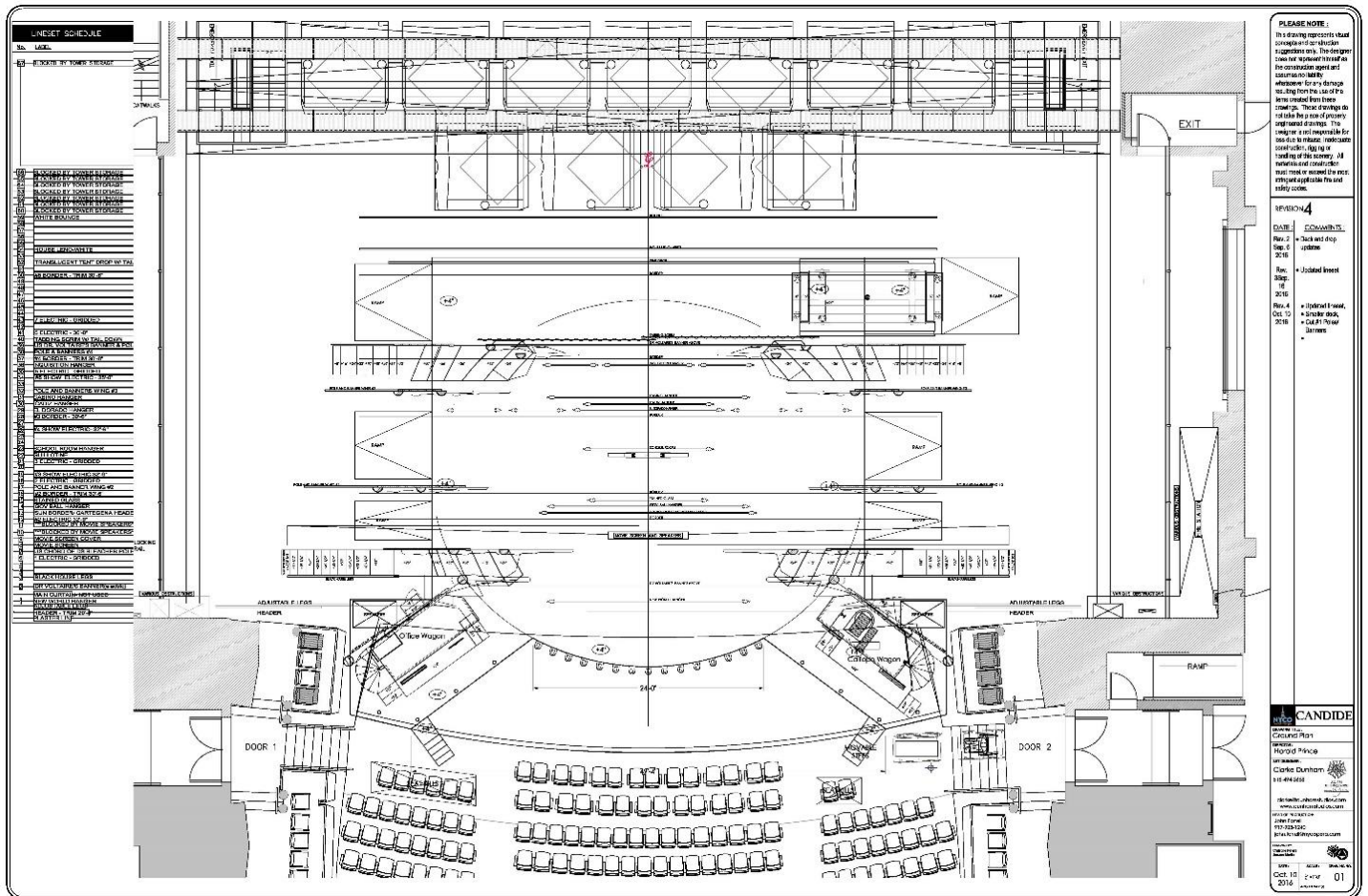







# CANDIDE

## PROPS LIST

#	PROP:	WHO:	REH / PERF	NOTES:
<b>SCENERY PIECES</b>				
1	NETTING w/ POLES	Scenery	X	Used in "Overture" on Acting Wagon
1	EARTH QUAKE WAGON	Scenery	X	Trick doors fall when pin pulled.
2	EARTH QUAK RAMPS	Scenery	X	
2	HOUSE WAGONS	Scenery	X	
2	CARTAGENA WAGONS	Scenery	X	Act II
1	SHIP MAST w/ NETTING	Scenery	X	Used in "Ship At Sea". Held w/ bungee
1	CASTLE PROFILE	Scenery	X	Rolls down from "Baron Wagon" to cover.
1	MOUNTAIN PEAK	Scenery	X	
1	MAYAN TEMPLE STAIRS	Scenery	X	
1	JUNGLE CURTAIN	Scenery	X	
1	CLOTH BOAT SKIFF	Scenery	X	Used in "Bon Voyage". 2 Oars attached.
1	ROULETTE WHEEL	Scenery	X	Used in "Constantinople"
<b>FURNITURE</b>				
4	SCHOOL DESKS		X	With Velcro for 4 books.
4	BROWN STOOLS		X	18" tall.
1	MEDIUM BROWN STOOL		X	Nyco specific for singer.
1	PURPLE CHAISE		X	
1	BED w/ DRESSING		X	Pillow, Blanket, Sheet
1	A-FRAME LADDER		X	10' tall. Distressed
1	SHORT BROWN BENCH		X	Preset upper Calliope platform
1	GOLD PEDESTAL TABLE		X	Black top. Lives on Pallet.
2	BEIGE CHAIRS		X	Used w/ Trick Table. Attached to pallet.
1	THRONE		X	Coming from JCDP
2	LONG BROWN BENCHES		X	Used in "Auto Da Fe"
<b>ACT I HAND PROPS</b>				
1	STORYBOOK	PANGLOSS	X	
1	FALCON (on fly line)	CANDIDE	X	Flies to grid attached to a batten. Tacked onto DR upper level railing.
1	CROSSBOW	HUNTSMAN	X	Lives with costume.
1	HAND MIRROR	CURT/MAX.	X	Silver, mirror. Sprayed down
1	SMALL SILVER TRAY	SERVANT	X	1 business card taped on.
1	PINK ROSE	CUNEGONDE	X	Short stem. Taped on SL upper level railing
1	PURPLE NOSEGAY	PAQUETTE	X	Fake.
1	APPLE	MAXIMILLIAN	X	Fake w/ Velcro on bottom.
4	SCHOOL BOOKS	CUN/MAX/CAN/PAQ	X	Distressed.
1	PENCIL	CUNEGONDE	X	Used a yellow #2 pencil.
1	SMALL SCHOOL BELL	PANGLOSS	X	Practical.
1	CHICKEN LEG	CANDIDE	X	Small. Fake w/ Velcro on bottom.
1	WINESKIN	BULGARIAN	X	Aged/distressed. Practical water used
1	BONFIRE w/ CHICKEN	BULGARIAN	X	Battery-operated elcx. Chicken on a spit
1	KIDNAPPING SACK	2 <sup>ND</sup> BULGARIAN	X	Cotton fabric. Large enough to cover Candide down to his knees.
1	HOBO STICK w/ BUNDLE	CANDIDE	X	
2	WHITE HANDKERCHIEFS	CUN./CALLIOPE	X	Prov. by wardrobe. Lace
1	SCIMITAR	JEW	X	1
4	DUMMIES	ENSEMBLE	X	A1: Dressed as townspeople. A2: women (skirts & wigs) Clothes prov. by ward.
5	SWORDS	ENSEMBLE	X	All mismatching. Silly-looking.
1	SHORT CLUB	ENSEMBLE	X	Soft material.
1	KNIFE	ENSEMBLE	X	Fake.
4	NON-FIRING RIFLES	ENSEMBLE	X	Non-firing.

# CANDIDE

## PROPS LIST

#	PROP:	WHO:	REH / PERF	NOTES:
1	FANCY CROSS	INQUISITOR	X	
1	STAR OF DAVID	JEW	X	
1	JEWELRY CHEST:	CUNEGONDE	X	Coming from JCDP.
1	- LONG DIAMOND NECKLACE	CUNEGONDE	X	Prov. by ward.
3	- BRACELETS	CUNEGONDE	X	3 chunky, diamond bracelets. Prov. by ward.
1	- SMALL DIAMOND RING	CUNEGONDE	X	Big, diamond rings. Prov. by ward.
1	- BROOCH/PIN	CUNEGONDE	X	Prov. by ward.
Misc	- FILLER JEWELRY	CUNEGONDE	X	Filler stuff for the box. Prov. by ward.
1	TIARA	CALLIOPE/CUN	X	Diamond tiara. Prov. by ward. Rigged in calliope wig
1	DIAMOND EARRINGS	CALLIOPE/CUN	X	Clip on.
1	DIAMOND CHOKER	CALLIOPE/CUN	X	Magnet closure. Prov. by ward.
1	BIG DIAMOND RING	CALLIOPE/CUN	X	Huge. Prov. by ward.
1	LONG PEARL NECKLACE	CUNEGONDE	X	
2	PIECES of SEAWEED	CANDIDE	X	Black, plastic
1	LISBON BANNER	ENSEMBLE	X	3 poles
1	WALLET w/ CROSS	HERESY AGENT	X	Black w/ gold cross
1	ROLL OF PAPER MONEY	HERESY AGENT	X	
1	WHISTLE	HERESY AGENT	X	Practical. On lanyard
4	STANCHIONS w/ 2 ROPES	ENSEMBLE	X	Each 12' rope attached to 2 stanchions for each side of stage.
1	LARGE WOODEN CROSS	ENSEMBLE	X	Used in "Auto Da Fe".
1	CAT O NINE TAILS	ENSEMBLE	X	Black. Soft tails.
2	ROPES	CANDIDE	X	Cotton, natural-looking. White/tan ship's rope.
1	FAKE PANGLOSS HEAD	ENSEMBLE	X	Mask of actor's face. bloody neck and a duplicate of Pangloss red wig w/ hood.
1	TIN OF CHOCOLATES	CUNEGONDE	X	Consumable candies. Singer preference.
1	BENTWOOD CANE	OLD LADY	X	Brown.
misc	ROSE PETALS	INQUISITOR	X	Practical. Loose pile in SILVER BOWL
1	FANCY BLACK HAND FAN	CUNEGONDE	X	Design on it, black, lace
1	PLAIN BLACK HAND FAN	CUNEGONDE	X	Used as a spare.
1	FOUNTAIN	ENSEMBLE	X	Used in "Easily Assimilated"
1	ADMIRAL'S HAT	VOLTAIRE	X	Wearable by Candide. Prov. by ward.
26	YELLOW HANDKERCHIEFS	ENSEMBLE	X	Large.
1	BOX OF ALCOHOL WIPES	CREW	X	To sanitize various props.
<b>ACT II HAND PROPS</b>				
1	WIG BLOCK	VOLTAIRE	X	Voltaire's black wig and moustache go on.
1	BULLWHIP	SLAVE DRIVER	X	Black.
2	PAIRS OF LONG SHACKLES	MAX. / PAQ.	X	Plastic, black.
1	RIDING CROP	GOVERNOR	X	Black.
1	SHORT SHEER TABLECLOTH	ENSEMBLE	X	Beige.
1	WINE BOTTLE	ENSEMBLE	X	Green, no label.
1	GOLD NAPKIN	ENSEMBLE	X	Cloth.
1	BOWL OF FRUIT	GOVERNOR	X	Pewter Bowl. Grapes, orange, apple, pear, etc. Plays on Pedestal Table.
2	WINE GOBLETS	GOVERNOR	X	Pewter. Plays on Pedestal Table
1	BIBLE	FR. BERNARD	X	Black
1	BLACK MONEY BAG	FR. BERNARD	X	filled with coins 1/3 of way. Sewn closed.
1	CLARINET	ENSEMBLE	X	Not practical.
1	FLUTE	ENSEMBLE	X	Not practical.
1	CELLO w/ BOW	ENSEMBLE	X	Not practical.
1	GOLD MUSIC STAND	ENSEMBLE	X	Period.
1	- PIECE OF SHEET MUSIC	ENSEMBLE	X	Taped to MUSIC STAND
1	RUSTIC WOODEN CROSS	PAQUETTE	X	

# CANDIDE

## PROPS LIST

#	PROP:	WHO:	REH / PERF	NOTES:
1	SMALL SPYGLASS	ENSEMBLE	X	Lives in box in crows nest
1	LARGE SPYGLASS	ENSEMBLE	X	Lives in box in crows nest
1	PIRATE FLAG on POLE	SUPER	X	Needs to be a stiff flag on a 2-3 foot pole.
1	LARGE SCHOOL BELL	ENSEMBLE	X	Practical.
48	SMALL SEMAPHORE FLAGS	ENSEMBLE	X	24: orange / 24: yellow.
2	LARGE SEMAPHORE FLAGS	GOVERNOR	X	Orange/red/gold
2	GOLD BAR UNITS w/ STRAPS	ENSEMBLE	X	Strap to the 2 Sheep.
1	FOAM RUBBER STATUE	CANDIDE/MAX	X	Lives on top of Baron Wagon
33	DANCING CANES	ENSEMBLE	X	Extras included.
1	XL PILLOW	PASHA	X	Fancy, rich colored-looking.
5	LARGE PILLOWS	ENSEMBLE	X	
5	HOOKAHS	PASHA/ ENS.	X	Not practical. All parts glued together
11	TEXT PAGES	PANGLOSS	X	Practical. Parchment paper w/ actual text in handwritten, readable calligraphy on 14x19 in paper. Will need 15 sets total with a small order number in lower right hand corner. 1, 2, 3... etc
1	BLUE MONEY BAG	PAQUETTE	X	filled with coins 1/3 of way. Sewn closed.
1	SKIFF ON A STICK	SUPER	X	Small cutout of Old Lady/Candide/ Cunegonde characters.